

Harp

# Amazing Grace

Flowing, not too slow ♩ = 92

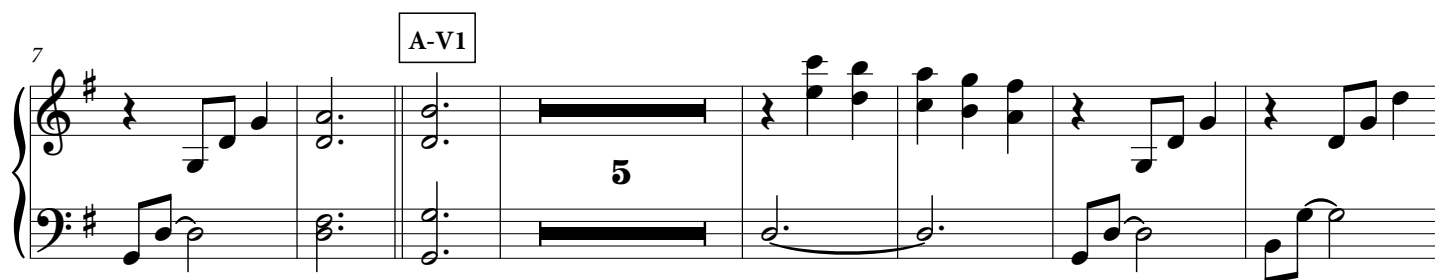

Amazing Grace – Harp, p. 2

39 C-int

46 D-V3

56 **poco rit**

67 E-V4 Slower ♩ = 78

79 **rit** F-V5 a tempo

Amazing Grace – Harp, p. 3

92 **poco rit** **Broadly**

92 93 94 95

96 **molto rit** **G-Outro** **a tempo, not too slow** **molto rit**

96 97 98 99 100 101 102 103